

# Rd 50 ac Ruth Mississippi, AC +/-

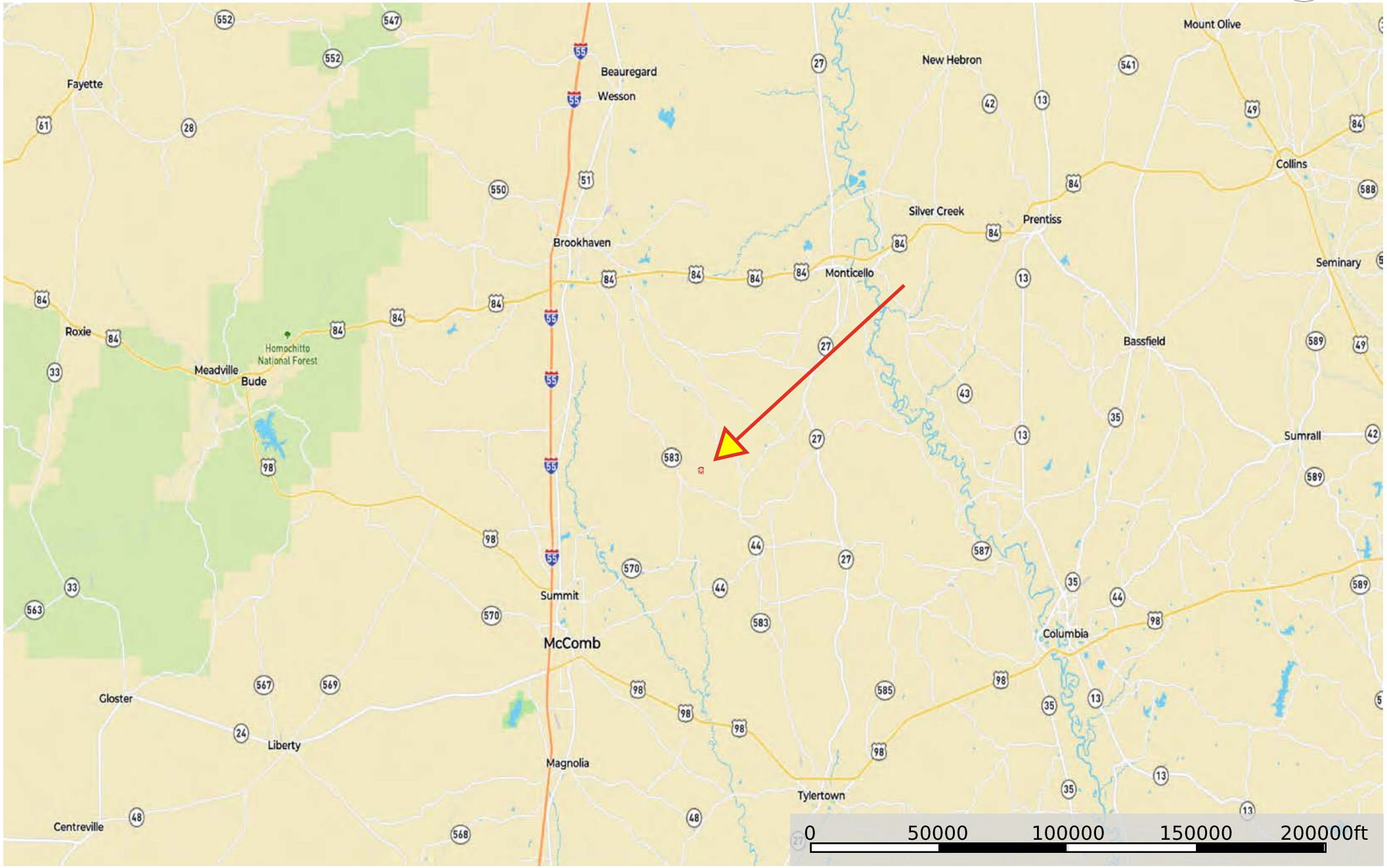

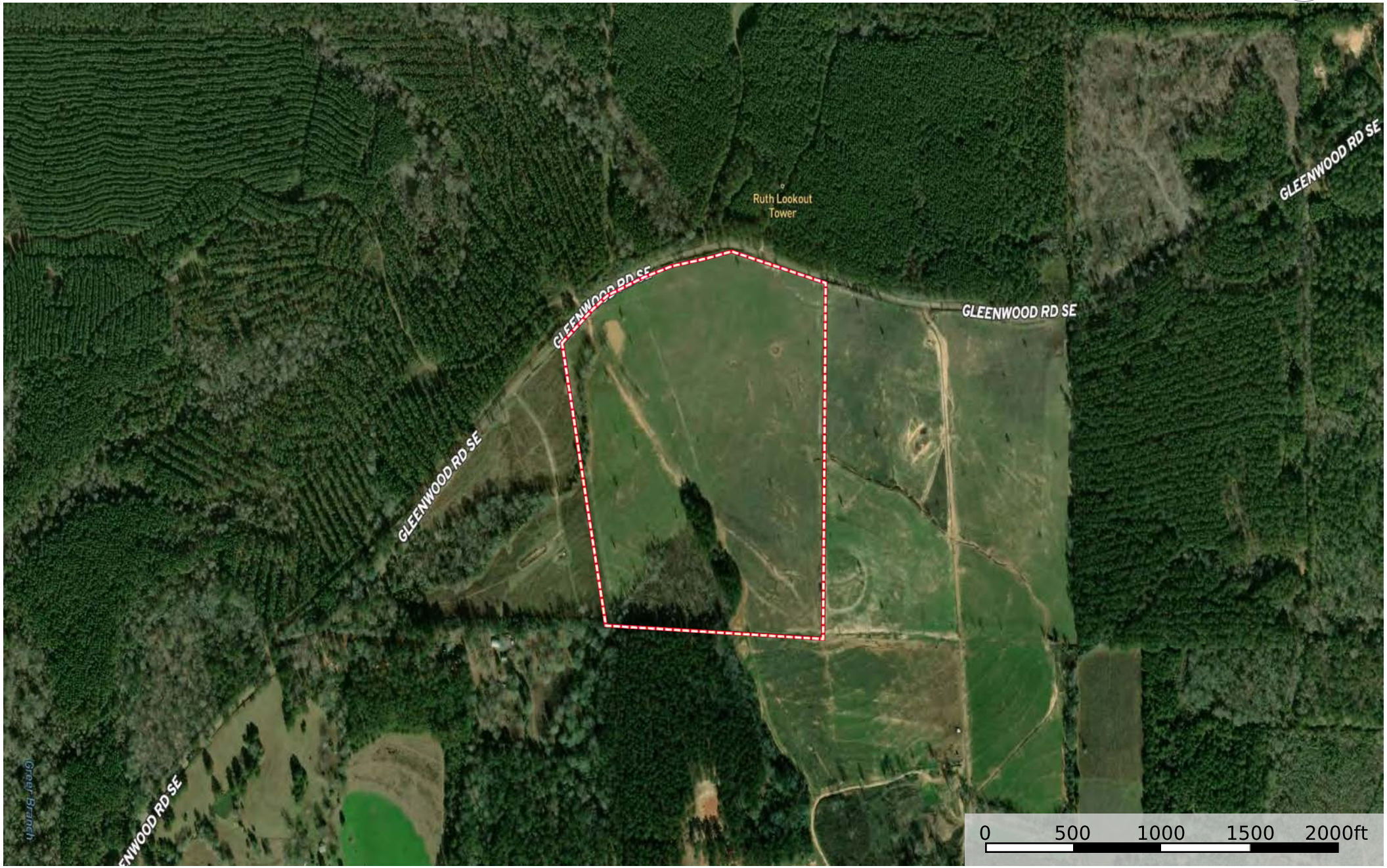

Great Branch

Ruth Lookout Tower

GLENWOOD RD SE

GLENWOOD RD SE

GLENWOOD RD SE

GLENWOOD RD SE

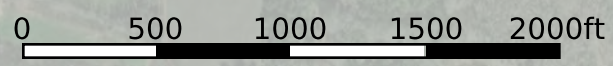

Boundary

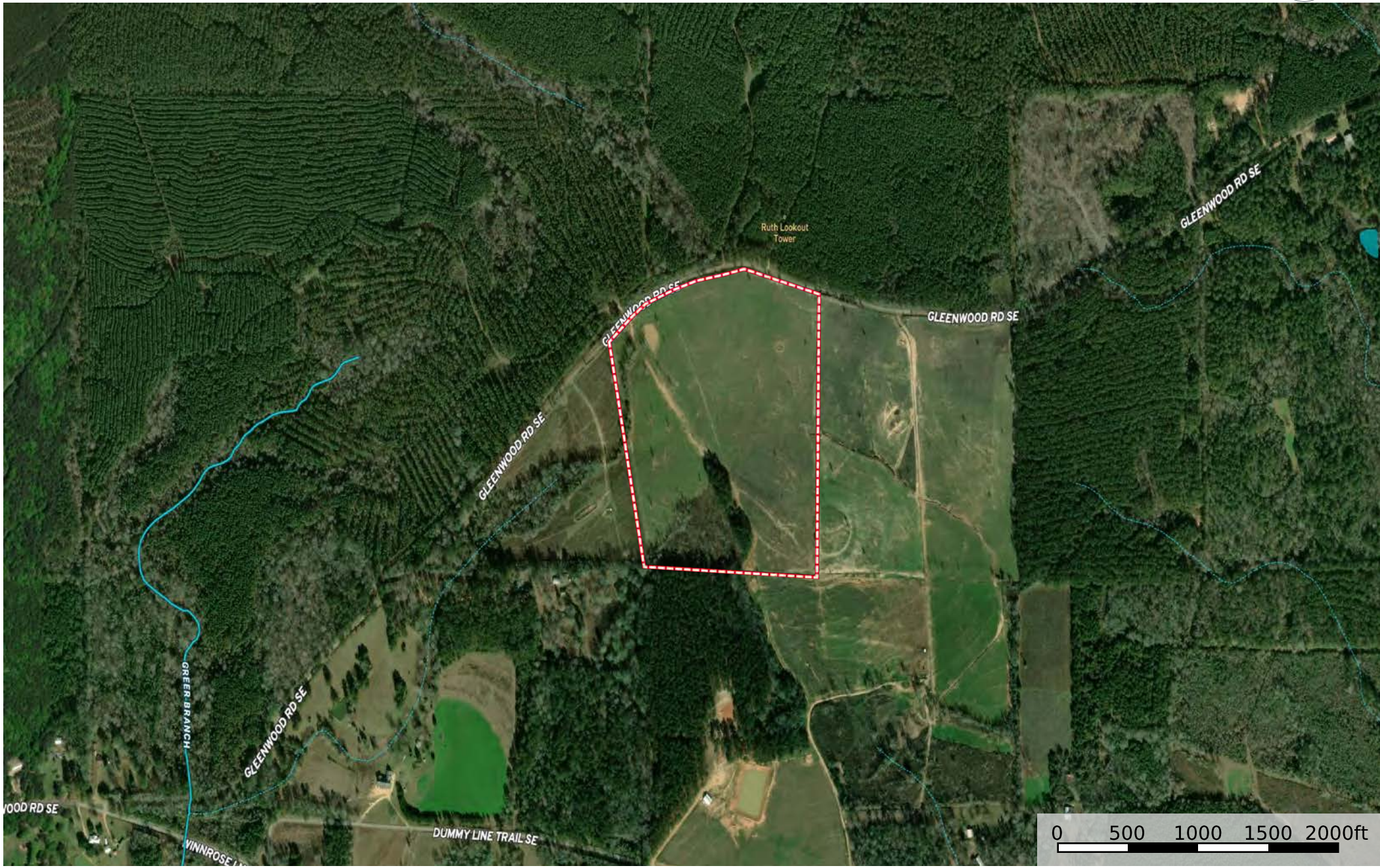

- Boundary
- Stream, Intermittent
- River/Creek
- Water Body

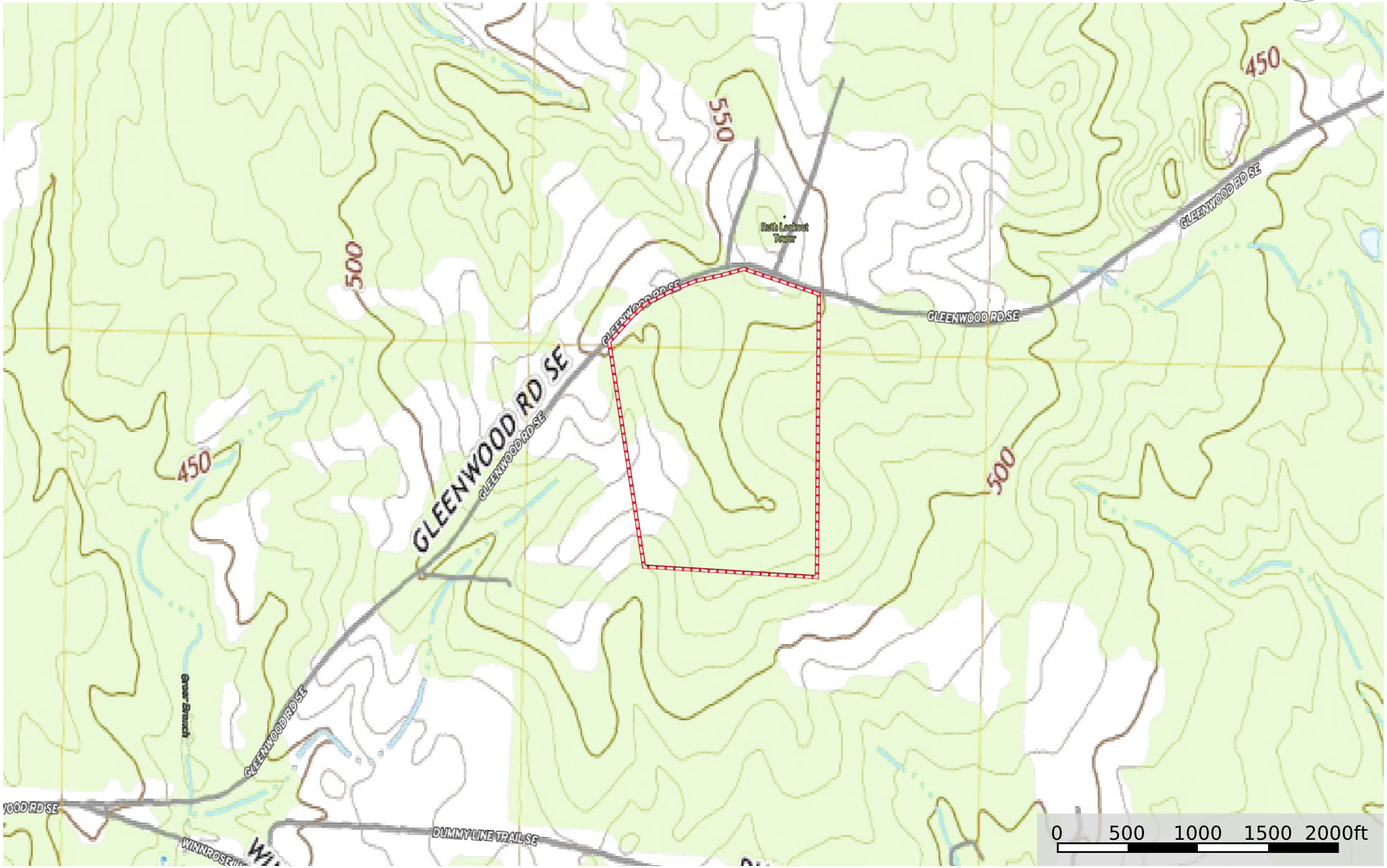

Boundary

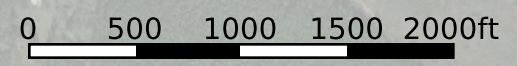
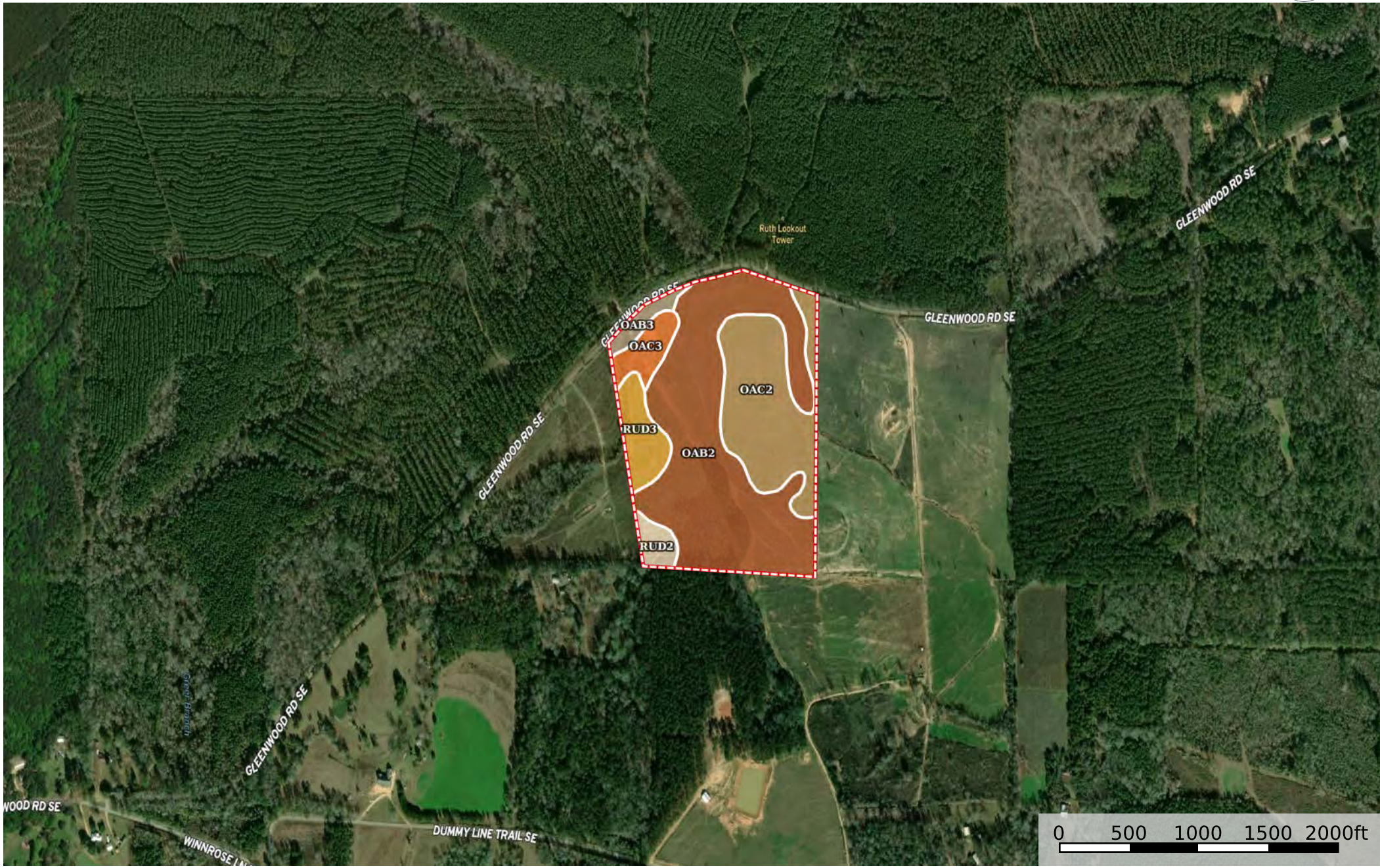

Boundary

Boundary 50.34 ac

SOIL CODE	SOIL DESCRIPTION	ACRES	%	CPI	NCCPI	CAP
OaB2	Ora silt loam, 2 to 5 percent slopes, eroded (providence)	28.28	56.18	0	41	2e
OaC2	Ora silt loam, 5 to 8 percent slopes, eroded (providence)	13.31	26.44	0	41	3e
RuD3	Ruston soils, 8 to 12 percent slopes, severely eroded (smithdale)	3.46	6.87	0	50	6e
OaC3	Ora silt loam, 5 to 8 percent slopes, severely eroded (providence)	2.45	4.87	0	38	4e
RuD2	Ruston soils, 8 to 12 percent slopes, eroded (smithdale)	1.48	2.94	0	53	4e
OaB3	Ora silt loam, 2 to 5 percent slopes, severely eroded (providence)	1.36	2.7	0	39	3e
TOTALS		50.34(*)	100%	-	41.77	2.72

(\*) Total acres may differ in the second decimal compared to the sum of each acreage soil. This is due to a round error because we only show the acres of each soil with two decimal.

