

Otter Creek Farm & Recreational Tract

2251 SW Meeks Grade, Bronson, Florida 32621

Greg Driskell, ALC
386-867-2736
greg@saundersrealestate.com

PROPERTY OVERVIEW



Sale Price

\$999,000

Offering Summary

Acreage:	70.01 Acres
Price / Acre:	\$14,269
State:	Florida
City:	Otter Creek
County:	Levy
Property Type:	Hunting and Recreational Land, Timberland, Nurseries and Greenhouses

Property Overview

The Otter Creek Farm & Recreational Tract is a turn-key farming, hunting, and timber growing property complete with utilities, agricultural buildings, and mature timber. A large greenhouse, with utilities in place, is ready for growing your vegetables, nursery stock, or other plants - the setup was designed for industrial hemp production. The property also features a well-apportioned, furnished, and air conditioned office/camp/storage building, an enclosed shop, and multiple other barns/garages, all recently built. The office and shop buildings are complete with spray-in foam insulation on the ceilings. Water is provided by a new private well and water treatment system. A large septic system, sized for a 6-bedroom house, not only serves the shop and office, but was built with the capacity to handle an additional home. When you're ready to relax, game abounds throughout the well-managed pine and hardwood uplands. Or, simply enjoy the view from the 30+ year-old hunting camp, which provides a picturesque backdrop along the banks of sleepy Otter Creek while you watch the wildlife feed in the oak hammock.

SPECIFICATIONS & FEATURES



Specifications & Features

Uplands / Wetlands:	67% Uplands <ul style="list-style-type: none">• Holopaw• Immokalee
Soil Types:	<ul style="list-style-type: none">• Wekiva• and Pomona fine sands• Chobee fine sandy loam
Taxes & Tax Year:	\$156 for 2025
Zoning / FLU:	Forestry/Rural Residential (1 du/20ac)
Lake Frontage / Water Features:	Over 2,000 feet along Otter Creek, a main tributary of the Waccasassa River
Water Source & Utilities:	Private well, with a water treatment system; 800 amp electric service
Road Frontage:	2,700 feet along the county-maintained Meeks Grade
Nearest Point of Interest:	Cedar Key, Goethe State Forest, World Equestrian Center, Crystal River, and Manatee Springs State Park are all less than an hour away.
Current Use:	Timber production, recreational hunting.
Potential Recreational / Alt Uses:	Greenhouses are ready for final water and electrical connections Area cleared for home - septic tank is installed already, which is sized for a 6-BR house
Structures & Year Built:	<ul style="list-style-type: none">• Multiple barns and sheds + 2 greenhouses all built within the last 4 years• Old hunting camp

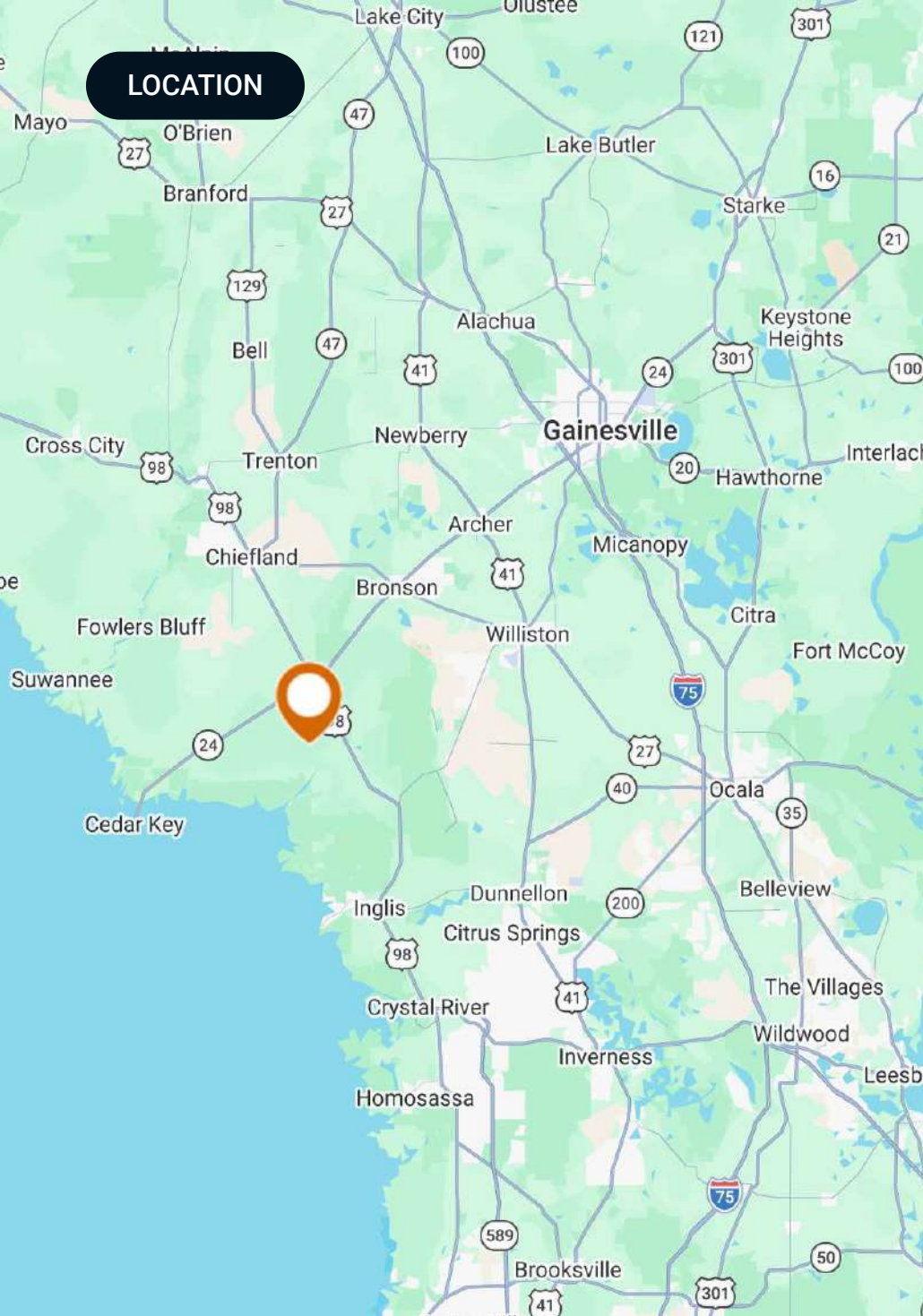

LOCATION

Location & Driving Directions

Parcel: 0203300100

GPS: 29.2970854, -82.7754223

Driving Directions:

- From US 19 & SR 24 intersection, go west on SR 24 for 1.9 miles to Ellzey
- Turn L (south) on SW Ellzey Grade
- Go 1.6 miles to intersection with SW Meeks Grade
- Turn L (northeast) and tract is on your right

Showing Instructions:

Call listing agent for access

Otter Creek Farm & Recreational

- County
- Polygon
- Census Roadways TIGER
- County Roads
- State Roads
- Toll Roads
- Highways



©2026 Saunders Real Estate® Any information displayed should be verified and is not guaranteed to be accurate by Saunders Real Estate. You may not copy or use this material without written consent from Saunders Real Estate.



FEMA Flood Zones DFIRM

- County
- Polygon
- Census Roadways TIGER
- County Roads
- State Roads
- Toll Roads
- Highways
- FEMA Flood Zones DFIRM: Outside any floodplains
- FEMA Flood Zones DFIRM: 100 year, BFE no

ZONE	DESCRIPTION	ACRES
X		37.63
A		32.40
TOTAL		70.03

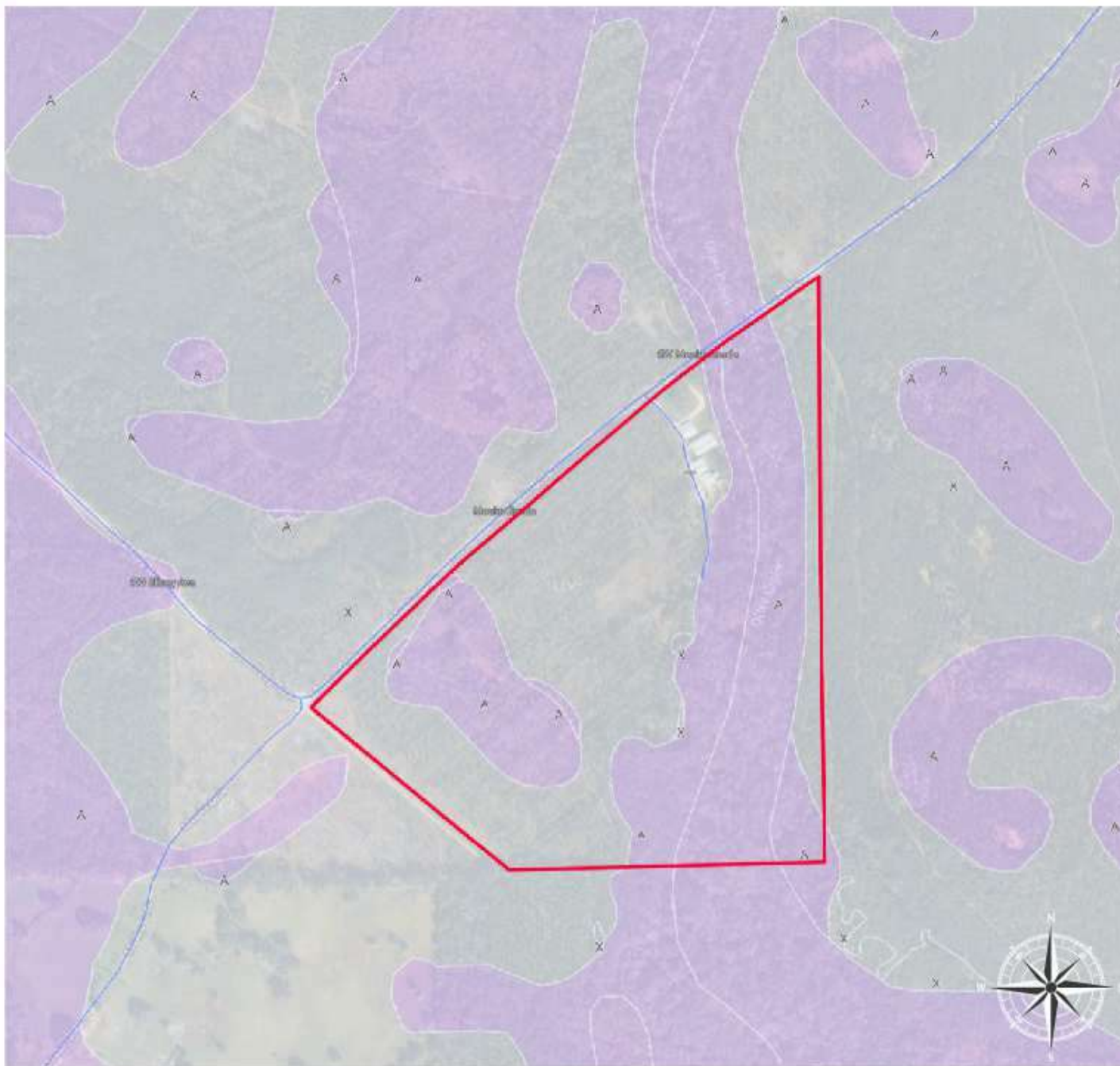

©2026 Saunders Real Estate® Any information displayed should be verified and is not guaranteed to be accurate by Saunders Real Estate. You may not copy or use this material without written consent from Saunders Real Estate.

mi
0.00 0.07 0.15 0.22

Wetlands NWI

- County
- Polygon
- Census Roadways TIGER
- County Roads
- State Roads
- Toll Roads
- Highways
- Wetlands NWI: Palustrine

CODE	DESCRIPTION	ACRES
PF06/4C	Freshwater Forested/Shrub Wetland	21.46
PEM1F	Freshwater Emergent Wetland	1.07
PEM1C	Freshwater Emergent Wetland	0.30
TOTAL UPLAND		47.20
TOTAL WETLAND		22.83
TOTAL		70.03



Soils

- County
- Polygon
- Census Roadways TIGER
- County Roads
- State Roads
- Toll Roads
- Highways
- Soils

MUID	COMPONENT NAME	ACRES
22	Holopaw	26.53
13	Wekiva	17.96
5	Immokalee	14.60
9	Pomona	6.15
46	Chobee	4.80
TOTAL		70.03

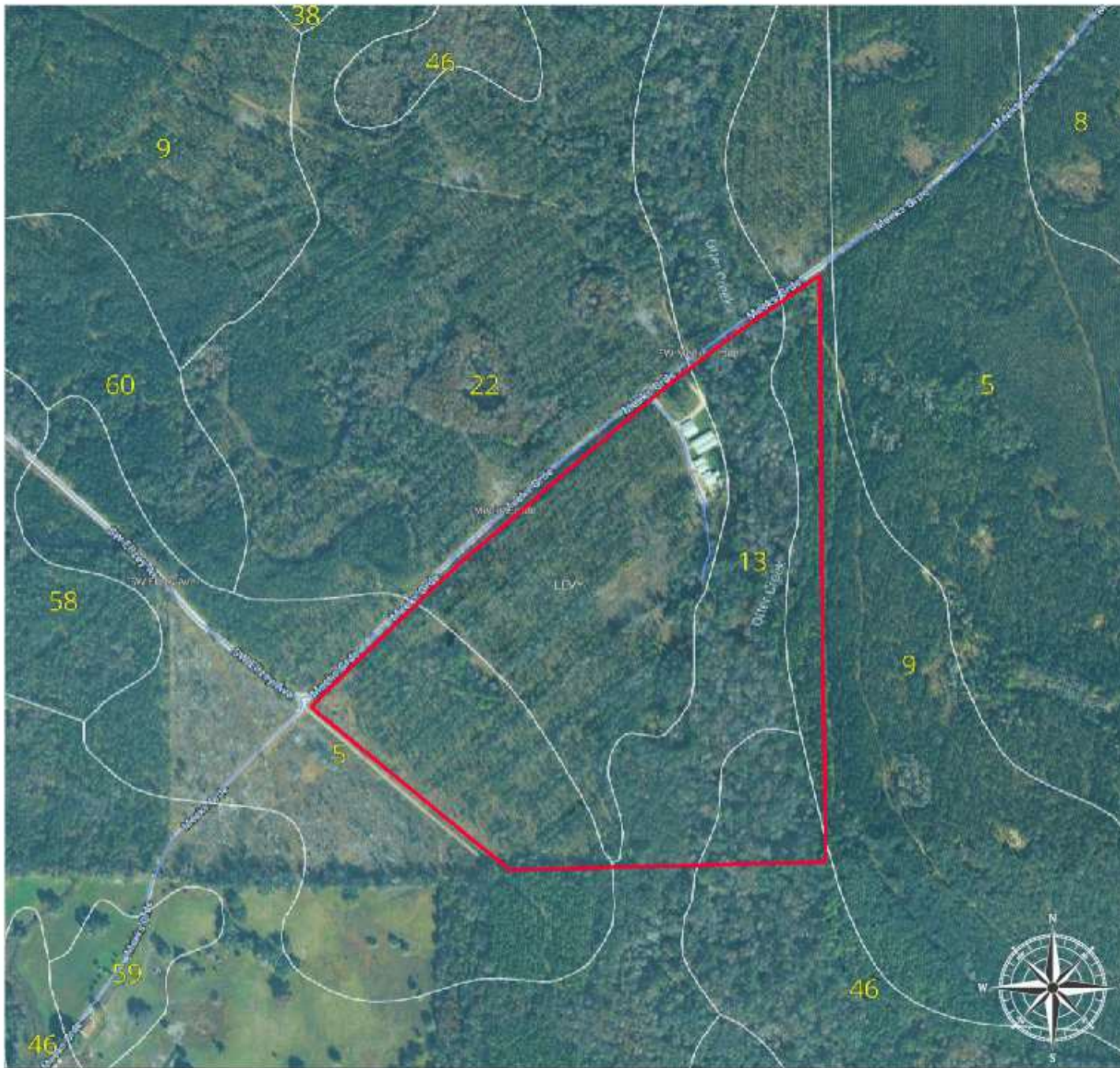

©2026 Saunders Real Estate. Any information displayed should be verified and is not guaranteed to be accurate by Saunders Real Estate. You may not copy or use this material without written consent from Saunders Real Estate.



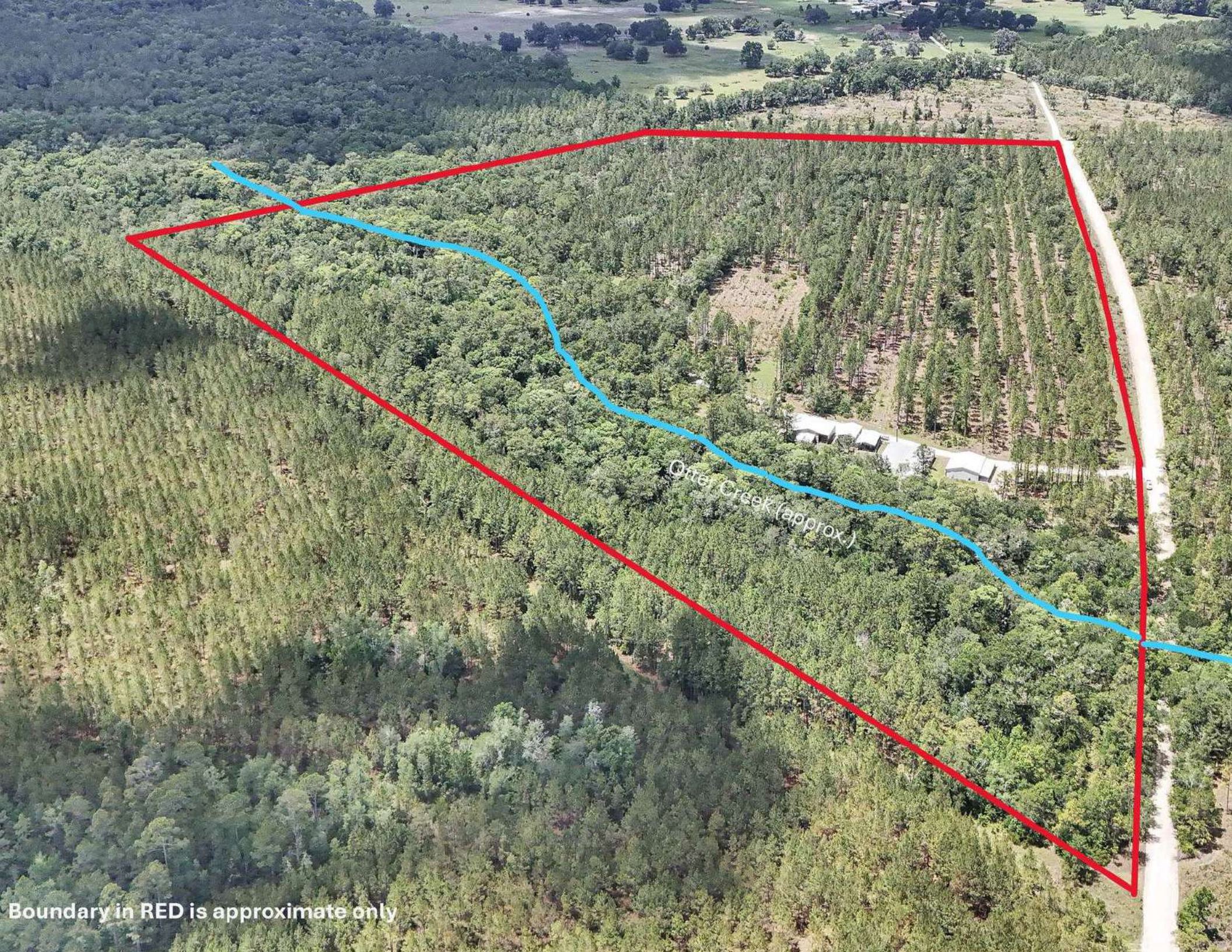

Onuf Creek (approx.)

Boundary in RED is approximate only

ADDITIONAL PHOTOS



ADDITIONAL PHOTOS



ADDITIONAL PHOTOS



ADDITIONAL PHOTOS



ADDITIONAL PHOTOS



ADVISOR BIOGRAPHY



Greg Driskell, ALC

Senior Advisor

greg@saundersrealestate.com

Direct: **877-518-5263 x372** | Cell: **386-867-2736**

Professional Background

Greg Driskell, ALC is a Senior Advisor at Saunders Real Estate.

Greg is a Senior Forester with Natural Resource Planning Services, Inc. (NRPS), a forestry consulting firm operating in Florida and Georgia. He has worked with NRPS since 2016 and has over 30 years of experience in a variety of land management and procurement roles with timber investment and forestry companies located in both Florida and Louisiana. Learn more at LegacyWildlife.com.

Greg is a 6th-generation Floridian who was born and raised near St. Petersburg. He has received a B.S. degree in Forest Resources and Conservation from the University of Florida, and is an Accredited Land Consultant (ALC) through the REALTORS® Land Institute (RLI). The ALC designation is earned by professionals who complete RLI's thorough education program and demonstrate a proven record of high-level land transactions, recognizing the most accomplished, the most experienced, and the highest performing land real estate experts across the country. Greg is also a member of the Society of American Foresters, and the Florida Forestry Association, and has served in various leadership roles with these organizations. He is also a 2000 graduate of the Florida Natural Resources Leadership Institute. Greg and his wife, Martina, live in Trenton, Florida.

Greg specializes in:

- Timberland
- Hunting and Recreational Land
- Farms and Cropland
- Conservation Easements



At Saunders Real Estate, we deliver full-service real estate solutions, built on more than 30 years of trusted experience. Our dedicated teams offer tailored guidance backed by deep regional insight and a proven track record. We believe that successful outcomes start with strong relationships built on trust and a shared commitment to your goals.

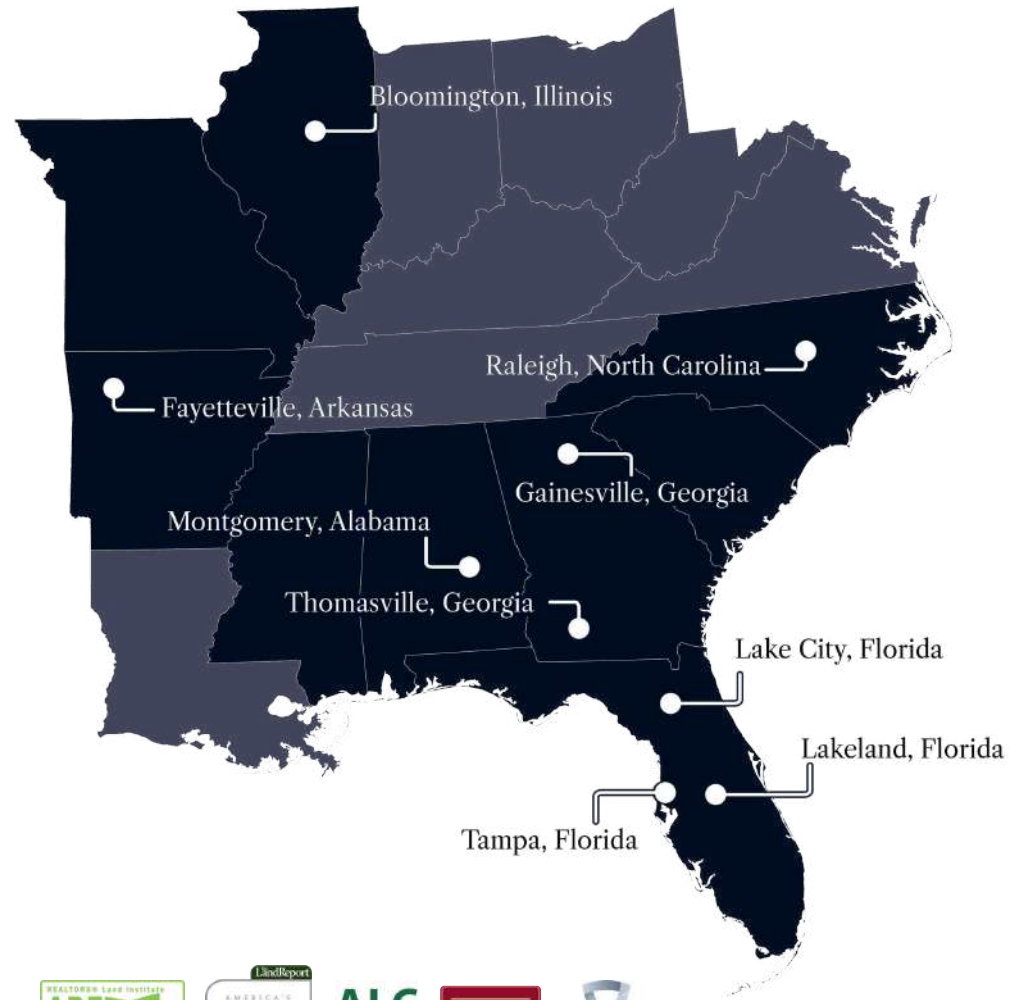

877-518-5263 • info@saundersrealestate.com

©2026 Saunders Real Estate, LLC. All rights reserved. The information contained in this communication is strictly confidential. This information has been obtained from sources believed to be reliable but has not been verified. NO WARRANTY OR REPRESENTATION, EXPRESS OR IMPLIED, IS MADE AS TO THE CONDITION OF THE PROPERTY (OR PROPERTIES) REFERENCED HEREIN OR AS TO THE ACCURACY OR COMPLETENESS OF THE INFORMATION CONTAINED HEREIN, AND SAME IS SUBMITTED SUBJECT TO ERRORS, OMISSIONS, CHANGE OF PRICE, RENTAL OR OTHER CONDITIONS, WITHDRAWAL WITHOUT NOTICE, AND TO ANY SPECIAL LISTING CONDITIONS IMPOSED BY THE PROPERTY OWNER(S). ANY PROJECTIONS, OPINIONS OR ESTIMATES ARE SUBJECT TO UNCERTAINTY AND DO NOT SIGNIFY CURRENT OR FUTURE PROPERTY PERFORMANCE.